

1. Dryseal flat sheet: HDL H 1250F
2. Anti-corrosive fixings where required
3. Dryseal trim: HDL H 0200 A
4. Drip batten
5. Adhesive button
6. Dryseal flat sheet: HDL H 1250F
7. Dryseal trim: HDL H 0260 D
8. Vapour control layer
9. Substrate
10. Insulation

Note: In-situ laminate over fixings and seams/joints omitted for clarity. Please see drawing no: JFD for more detail.

DRAWING TITLE		
Typical Parapet Wall Encapsulation Detail		
PROJECT		
NA		
CLIENT		
HDL		
DRAWN	DATE	SHEET
DB	12.10.2015	01
SCALE	PAPER SIZE	REVISION
NTS	A4	NA
DRAWING NO		
PARAWALL		
HambleSide Danelaw Ltd		
T 01327 701900		
F 01327 701909		
www.hambleSide-danelaw.co.uk		
- All dimensions are in millimetres unless otherwise stated		
- All dimensions to be checked on site		
- Do not scale		
© HambleSide Danelaw Ltd, own the copyright of this document which is supplied in confidence, this document must not be used for any other purpose other than that it is supplied for.		
DRYSEAL [®]		

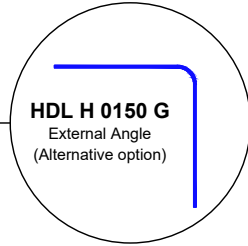
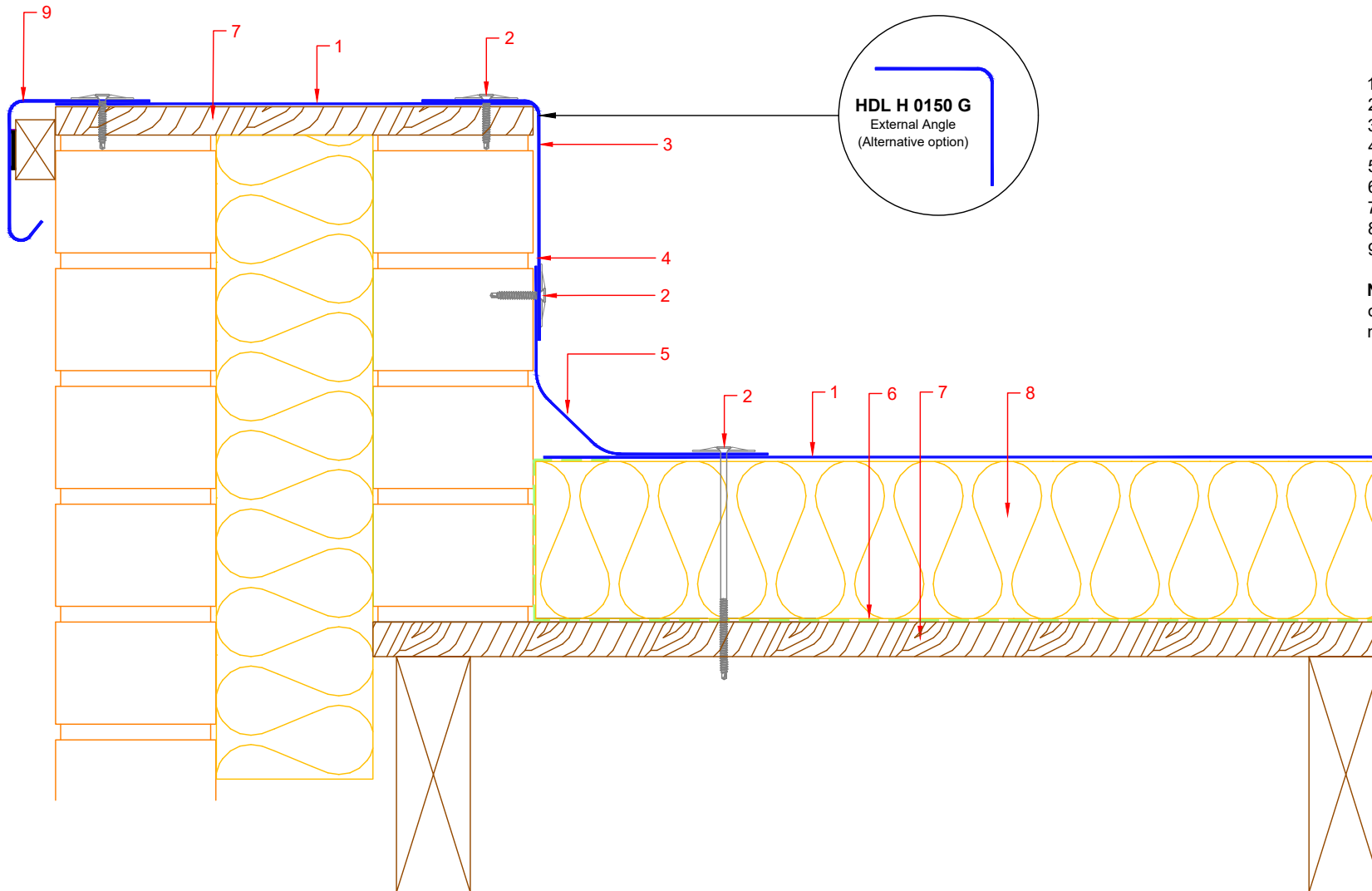

1. Dryseal flat sheet: HDL H 1250F
2. Anti-corrosive fixings where required
3. Dryseal trim: HDL H 0275 G or H 0150G
4. Dryseal flat sheet: HDL H 1250F (If required)
5. Dryseal trim: HDL H 0260 D
6. Vapour control layer
7. 18mm OSB or Plywood
8. Insulation
9. Dryseal Trim HDL H 0200A

Note: In-situ laminate over fixings and seams/joints omitted for clarity. Please see drawing no: JFD for more detail.

DRAWING TITLE		
Typical Parapet Wall Encapsulation Detail		
PROJECT		
NA		
CLIENT		
HDL		
DRAWN	DATE	SHEET
DB	26.06.2017	02
SCALE	PAPER SIZE	REVISION
NTS	A4	NA
DRAWING NO		
PARAWALL 2		
Hambleside Danelaw Ltd		
T 01327 701900		
F 01327 701909		
www.hambleside-danelaw.co.uk		
- All dimensions are in millimetres unless otherwise stated		
- All dimensions to be checked on site		
- Do not scale		
© Hambleside Danelaw Ltd, own the copyright of this document which is supplied in confidence, this document must not be used for any other purpose other than that it is supplied for.		
DRYSEAL [®]		